

TNHB/EWS row type
 NOE from TNHB.
 Am/3.7m

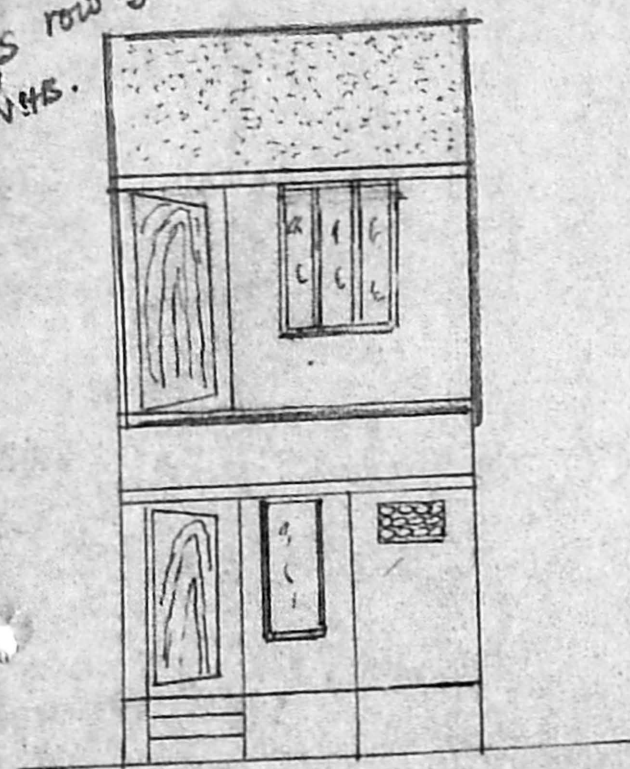

FRONT ELEVATION

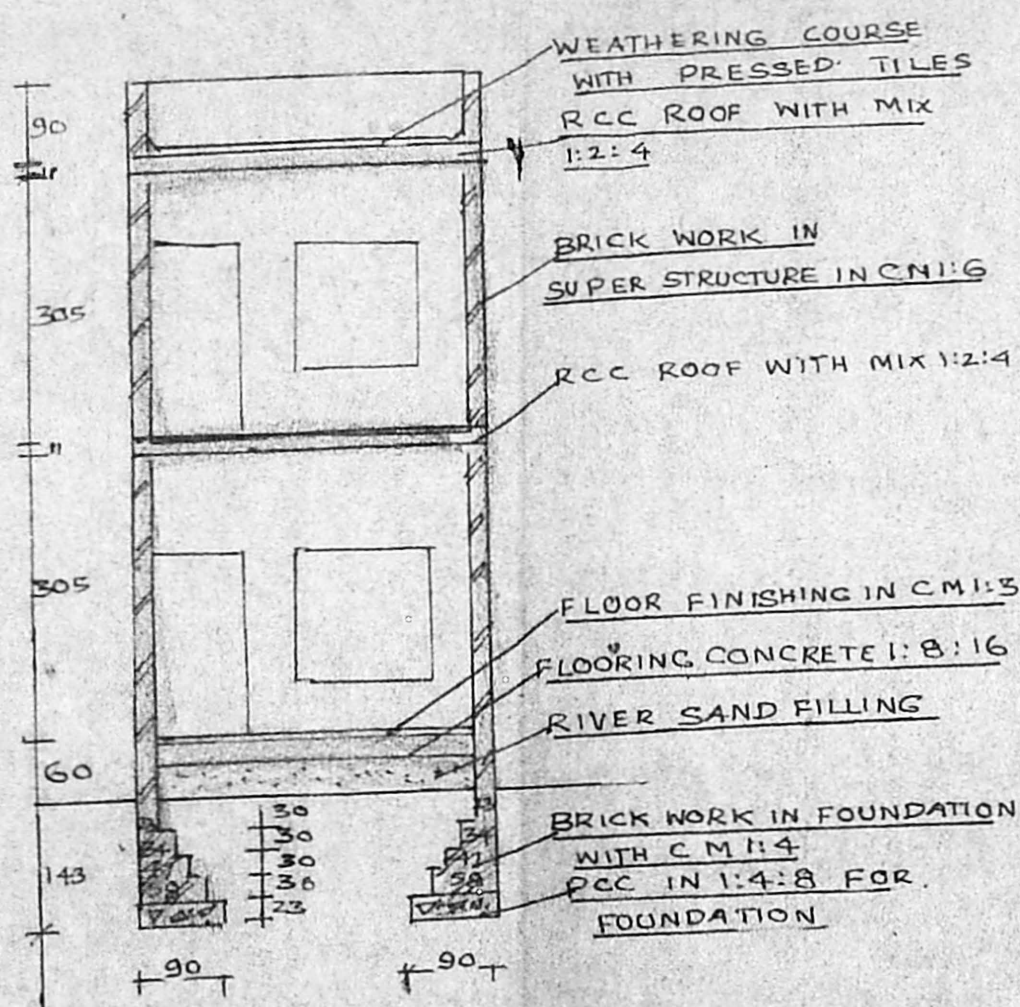

SECTION ON 'A-A'

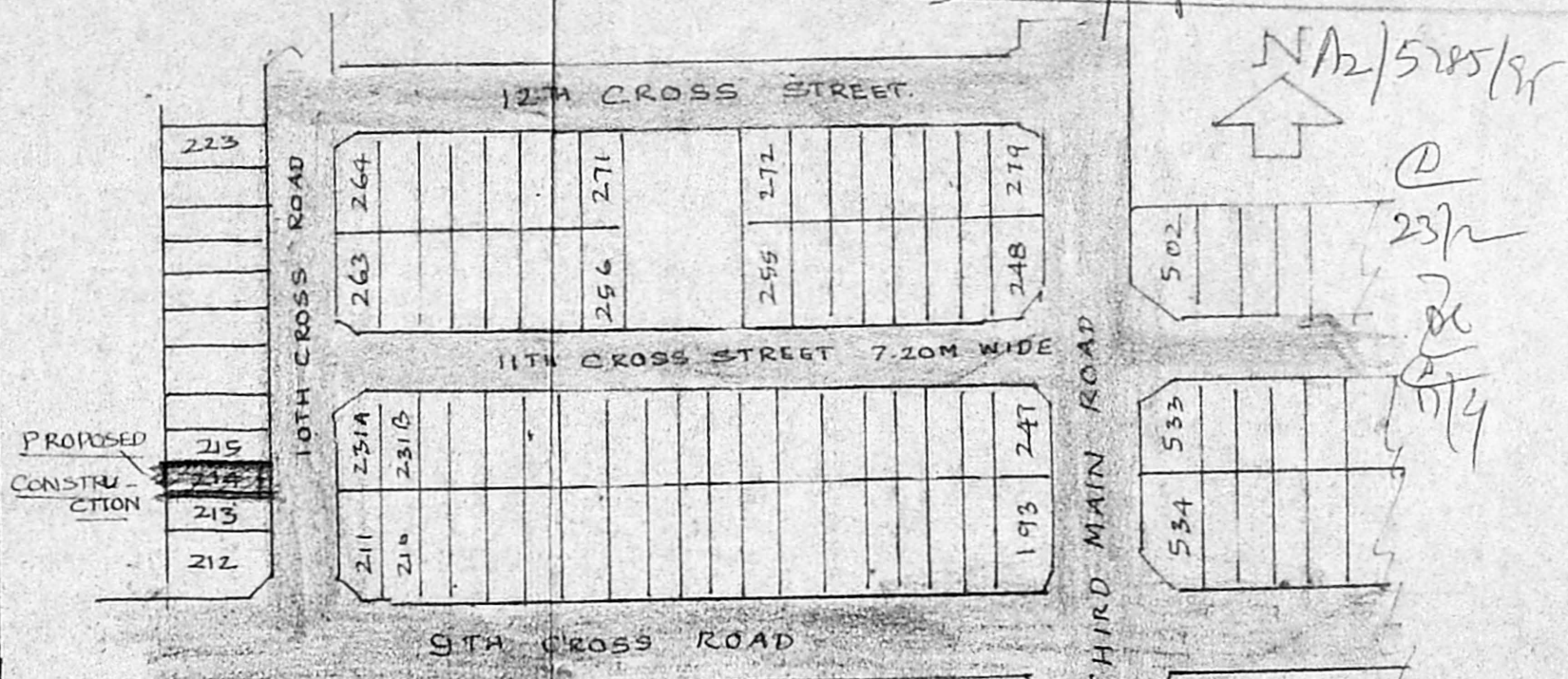

A/17775/255/95

Planning Permit No. 21 5/95

APPROVED

SUBJECT TO THE CONDITIONS IN THIS OFFICE LETTER.

No. A2/5785/95 Date 5/95

FOR MEMBER SECRETARY
 MADRAS METROPOLITAN
 DEVELOPMENT AUTHORITY
 MADRAS 600 008

AREA DEVELOPMENT AUTHORITY

PLOT AREA	10.25 59-m
EXISTING TNHB ROW TYPE PLINTH AREA	10.25 59-m
PROPOSED CONSTRUCTION	
GROUND FLOOR	11.50 59-m
FIRST FLOOR	21.75

PROPOSED ADDITIONS AND ALTERATIONS AT TNHB ROW TYPE EWS HOUSES NO E 214 AT THIRUVANMIYUR NEIGHBOUR HOOD EXTENSION SCHEME SURVEY NO 215 (CP) CORPORATION DIVISION 155 MADRAS CITY
 SCALE 1:100

MIG HOUSES 370

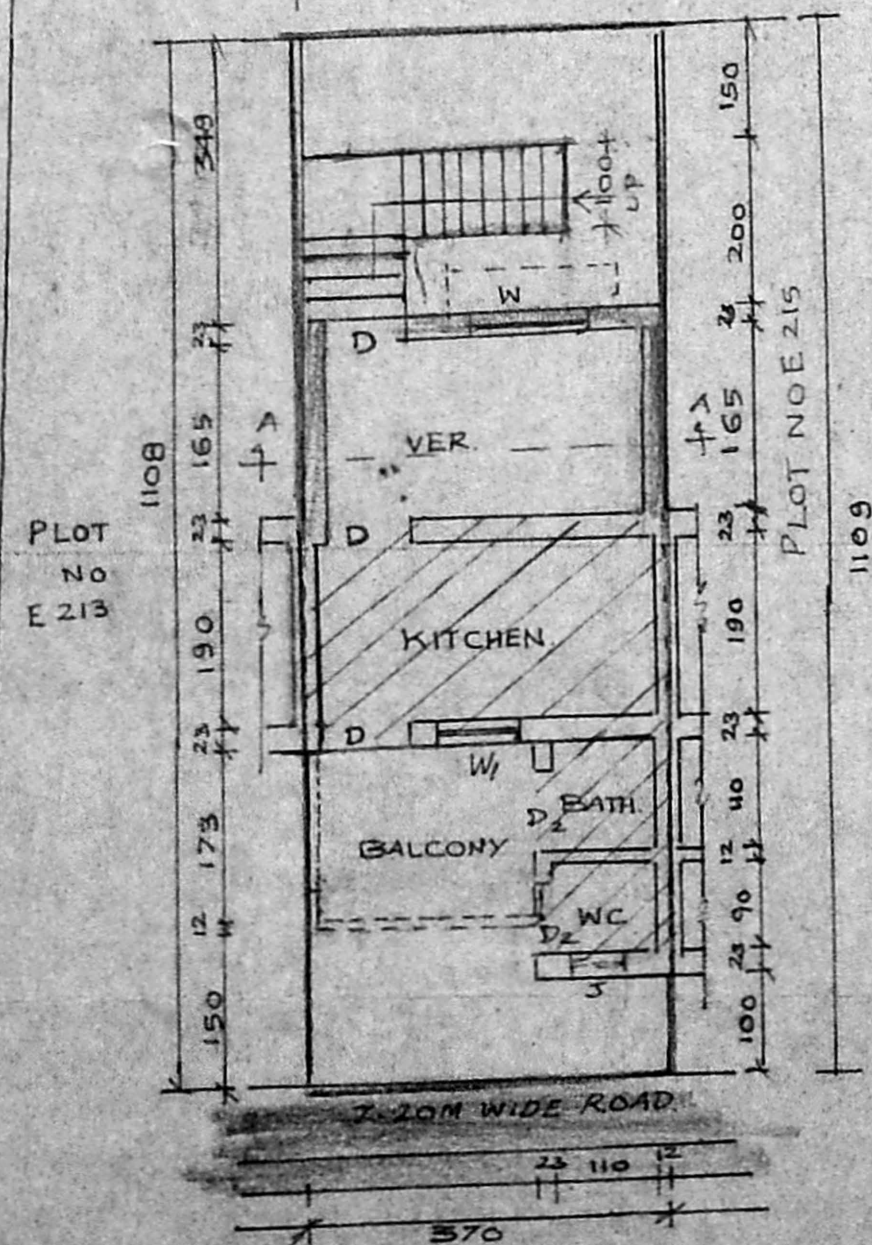

GROUND FLOOR PLAN AND SITE PLAN

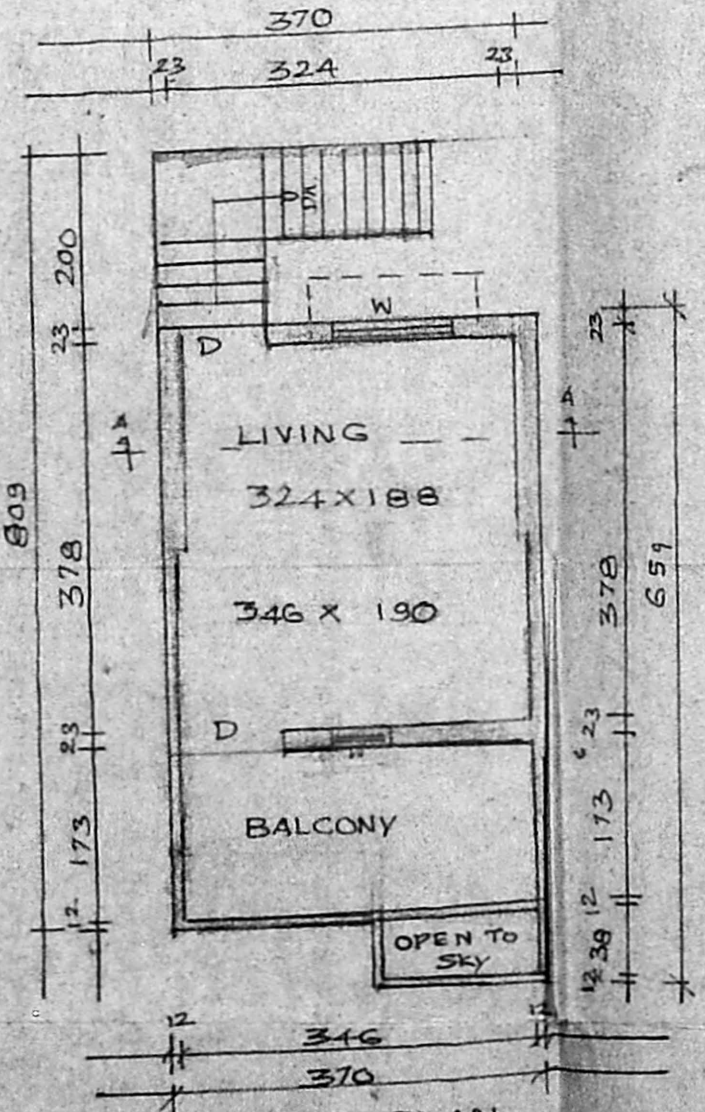

FIRST FLOOR PLAN

COLOUR INDEX		SCHEDULE OF JOINERY	
PROPOSED		DOOR	D 90 x 200
EXISTING		DOOR	DI 75 x 200
BOUNDARY		DOOR	D2 75 x 200
ROAD		WINDOW	W 135 x 120
		WINDOW	W1 45 x 120
		JALLI	J 60 x 40

K. Muthaiah
 OWNER.

ERA. NARASIMMON B.E. (Civil),
 Class I Licenced Surveyor No: 78,
 7, Canal Road,
 Thiruvanniyur, Madras-600 041.
 LICENSED SURVEYOR.